

Visualization

custom design studio



ShawContract®

Visualization Services

From installation methods to visualizing color schemes in a floor plan, to understanding the amount of flooring material needed for an installation, Shaw Contract's complementary **Visualization Services team** is available to create rendering files based on floor plans, design inspirations or sketches you provide.

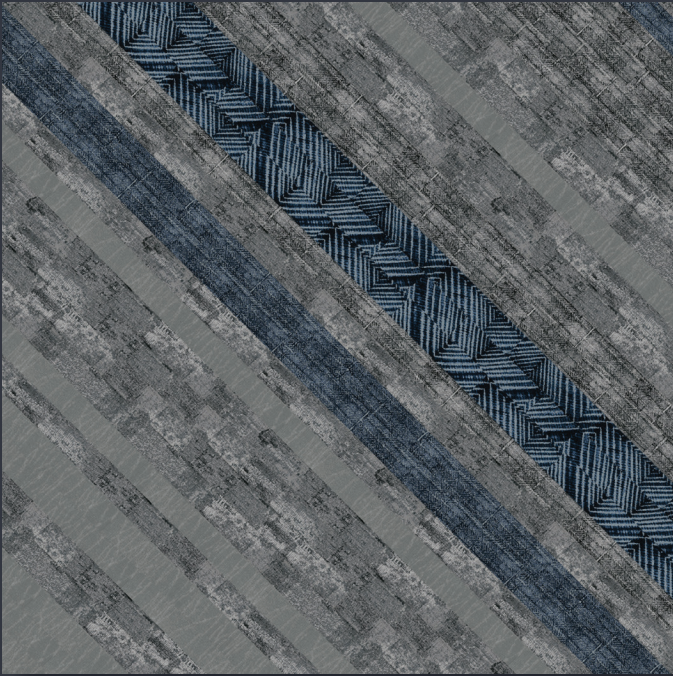

CUSTOM PATTERNS



CUSTOM ROOM SCENES



2D CONCEPTUAL LAYOUTS



**INSTALLATION GUIDES
(PAINT BY NUMBERS)**

Services Provided

These steps will help you along the way to a personalized and unique flooring installation:

Stage 1: Concept

Stage 2: Visualization

Custom Patterns

Custom Room Scenes

2D Conceptuals

Stage 3: Estimating / Installation Guides

Ordering & Installation

NOTE: Stage 2 Visualization items can be requested individually or as a whole, depending on the project needs.

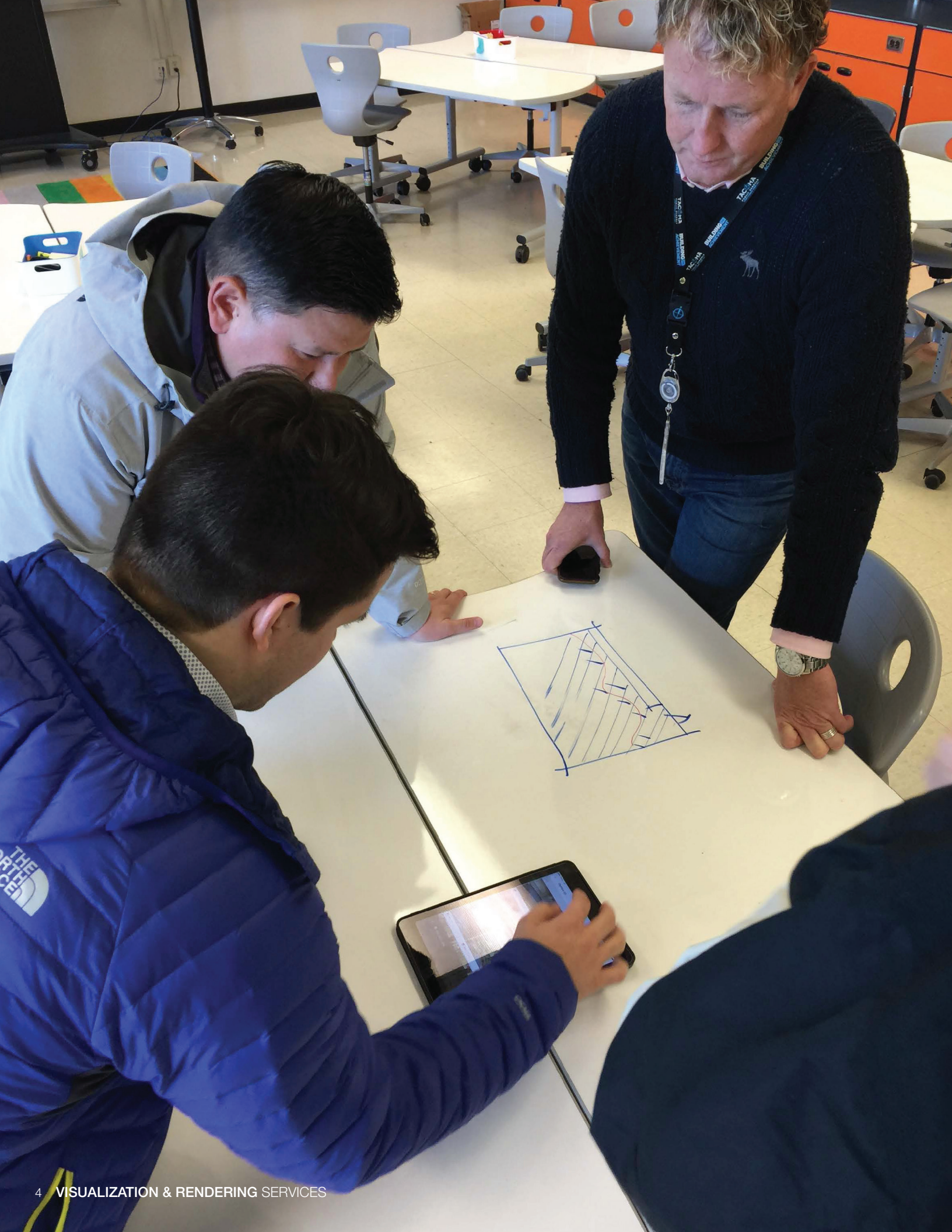

Stage 1 Concept

Discuss your project and budget with your Account Manager to determine general design and then select styles and colors that work within those parameters. Once selection has been made, your Account Manager will then submit a request to the visualization team.

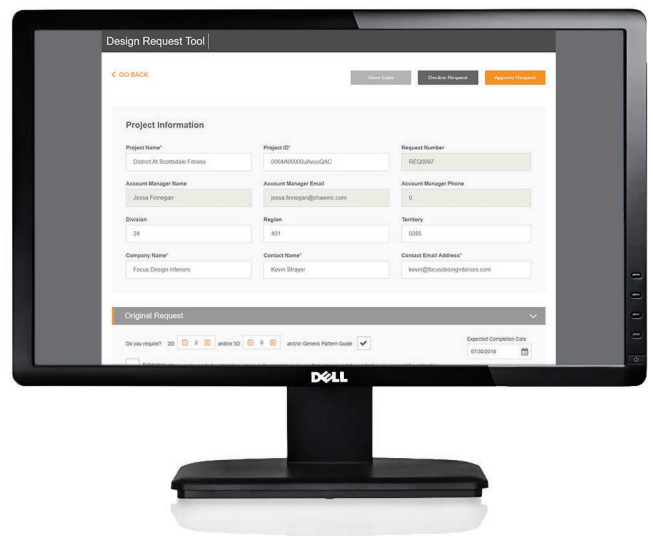
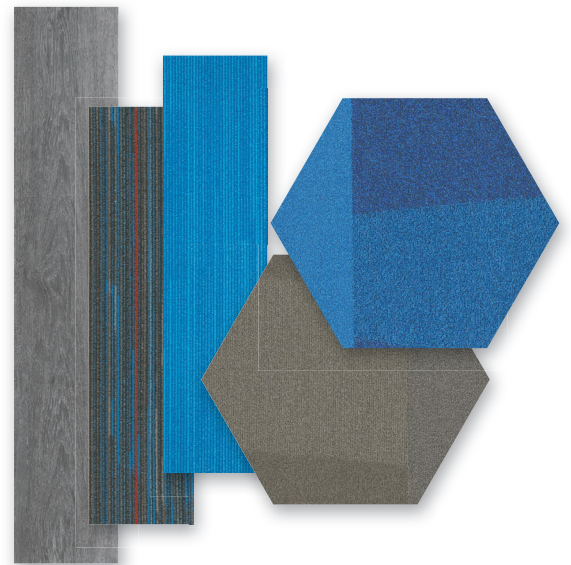



Stage 2

Visualization | Custom Patterns

The visualization team will either work with an installation pattern you've selected or you can choose from one of our pre-designed patterns. Patterns can be created using the products shown or with substitutions. Additional design assistance is available by video conference call with a member of our in-house design team. Our designers can assist with pattern design, product choice and color scheme selections.



installation ideas

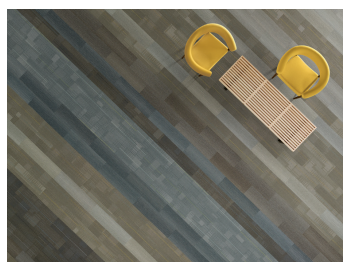

-  style: city central tile
color: village 72760
-  style: city central tile
color: scenic 72515
-  style: city central tile
color: island 72595
-  style: diffuse tile
color: road trip 75105
-  style: diffuse tile
color: river front 75535
-  style: diffuse tile
color: climate 75765

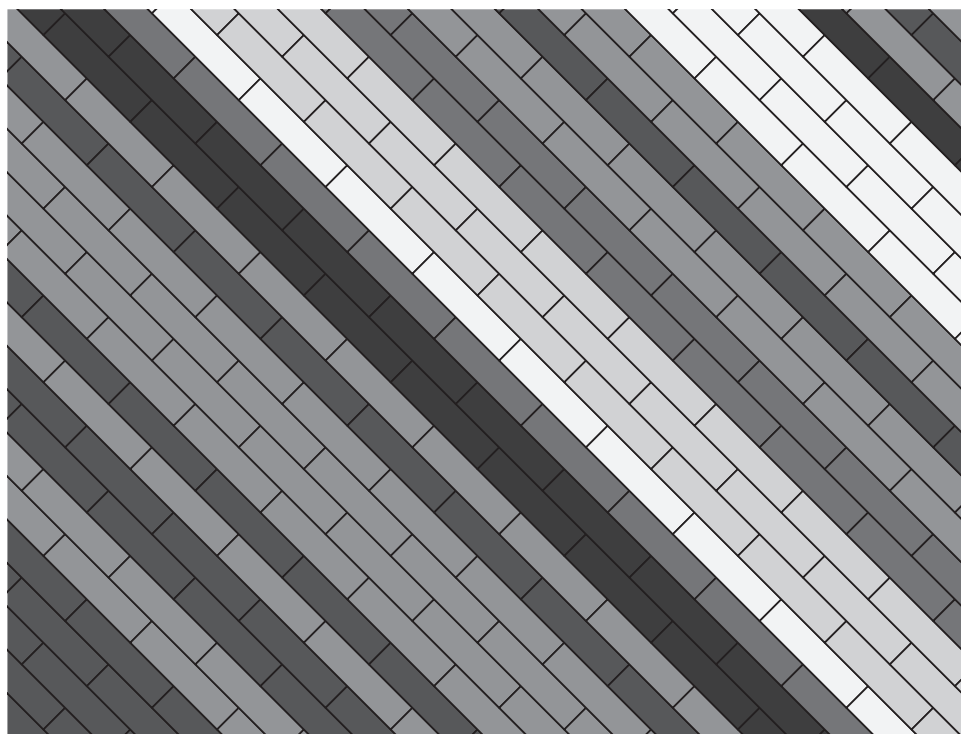

shaw contract® | For more information, visit shawcontract.com or contact your sales representative.

NOTE: Colors represented may vary based on printer and/or monitor settings; clients should always refer to their physical product samples for exact colors.



before



after

Stage 2

Visualization | Custom Room Scenes

The team will create a custom room scene of the products in either a room scene provided or in one selected from the bank of stock images. The purpose of this process is to help aid the client to see their vision prior to moving onto the next step.

Lead time: 3-5 business days

REQUIREMENTS:

- Product information (style and color)
- Installation method (if one is preferred)
- Image of customer's space or a pre-generated image selected from our library.

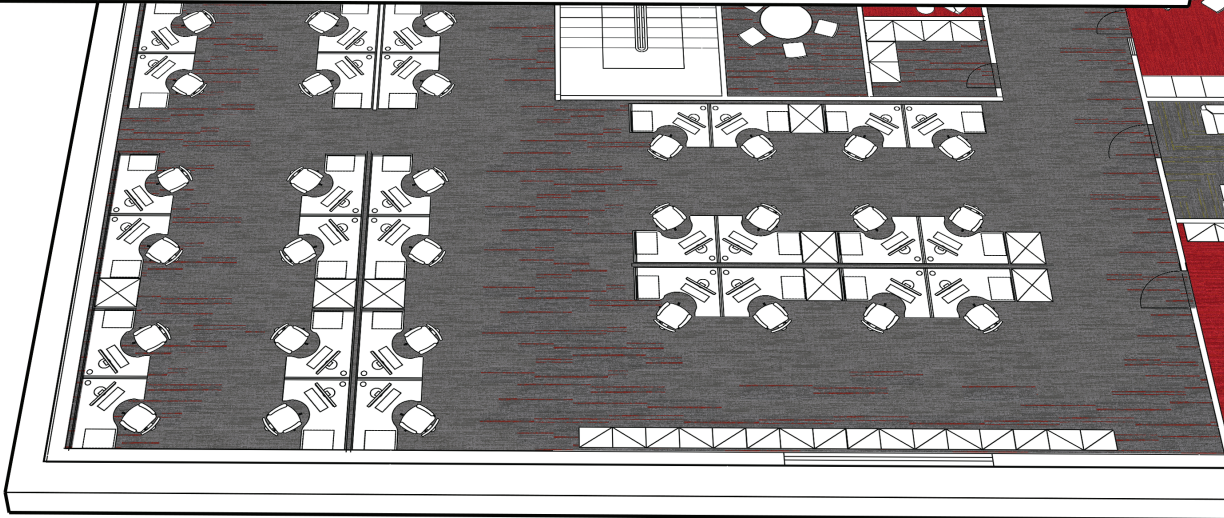
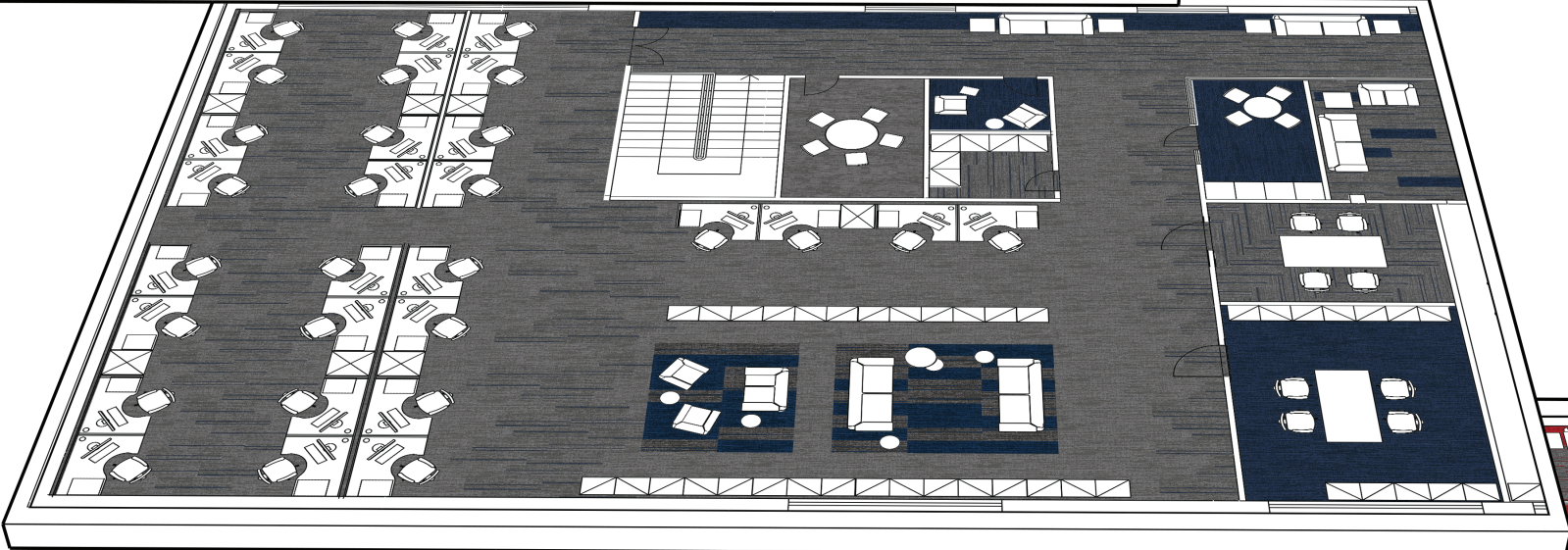
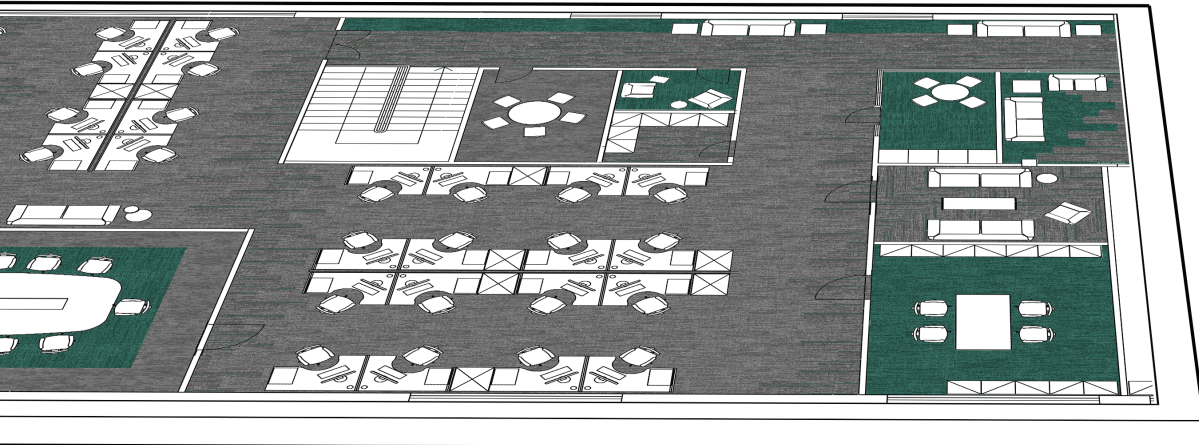

Stage 2

Visualization | 2D Conceptuals

A 2D rendering can be created to show how the products will look in your space (either a specific zone or the entire floor plate). Product placement is tailored to the clients plans and spaces to highlight focal points and create way finding.

Lead time: 3-5 business days

REQUIREMENTS:

- Complete and most recent AutoCAD, Revit or PDF blueprint of the space
- Identify focal points or specific design intent (meeting rooms, collaborative spaces, etc.)

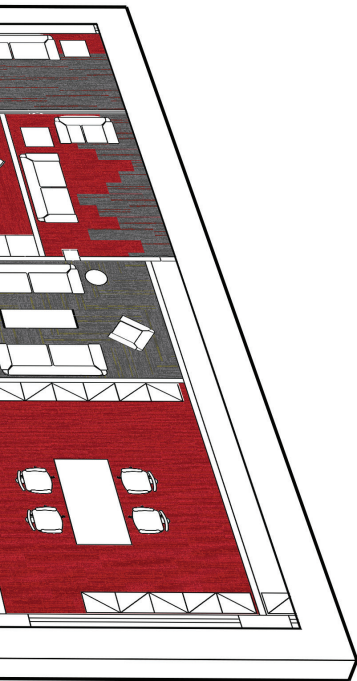

NOTE: Revit & AutoCAD files are only used to generate rendering files from our design software. We DO NOT render directly into Revit or AutoCAD.

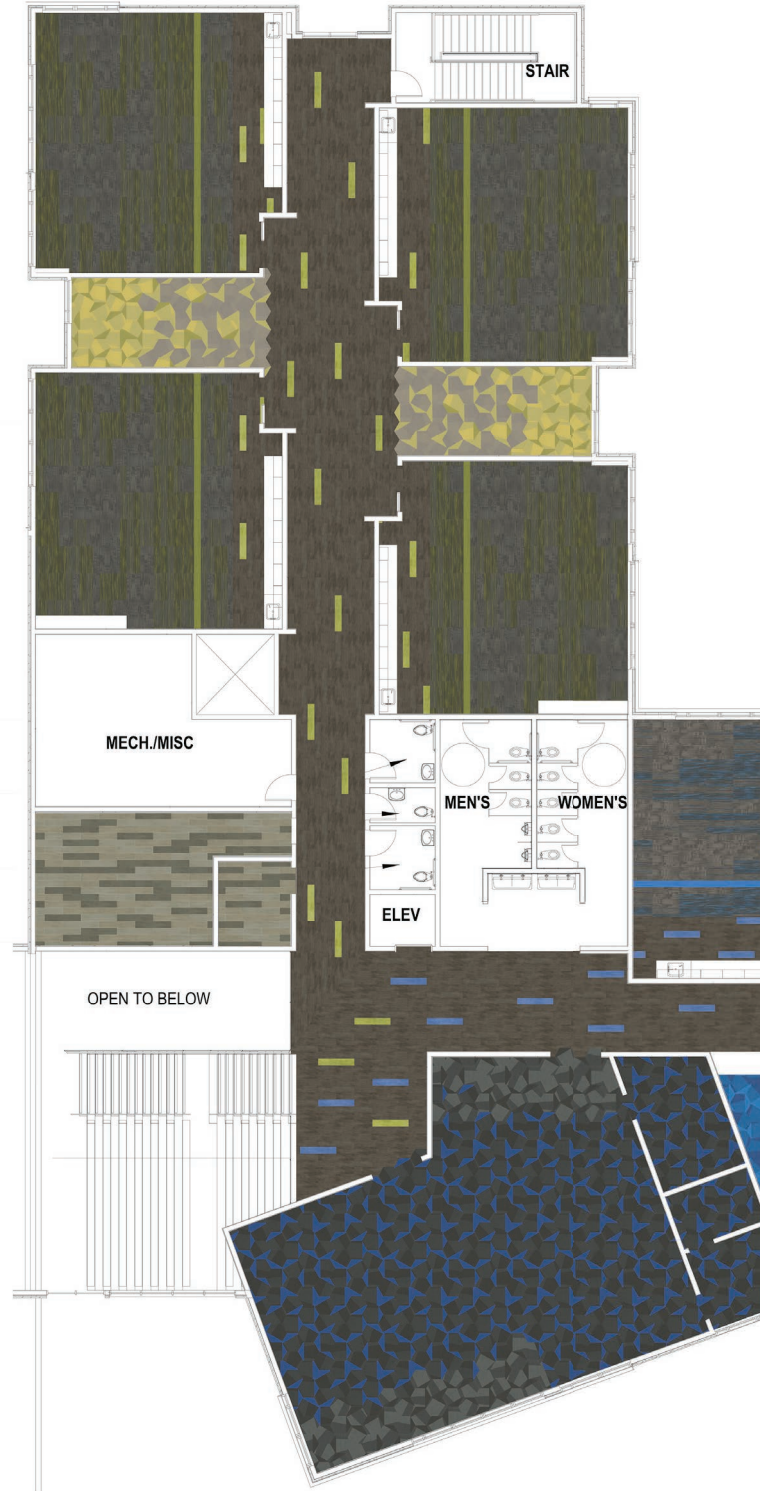
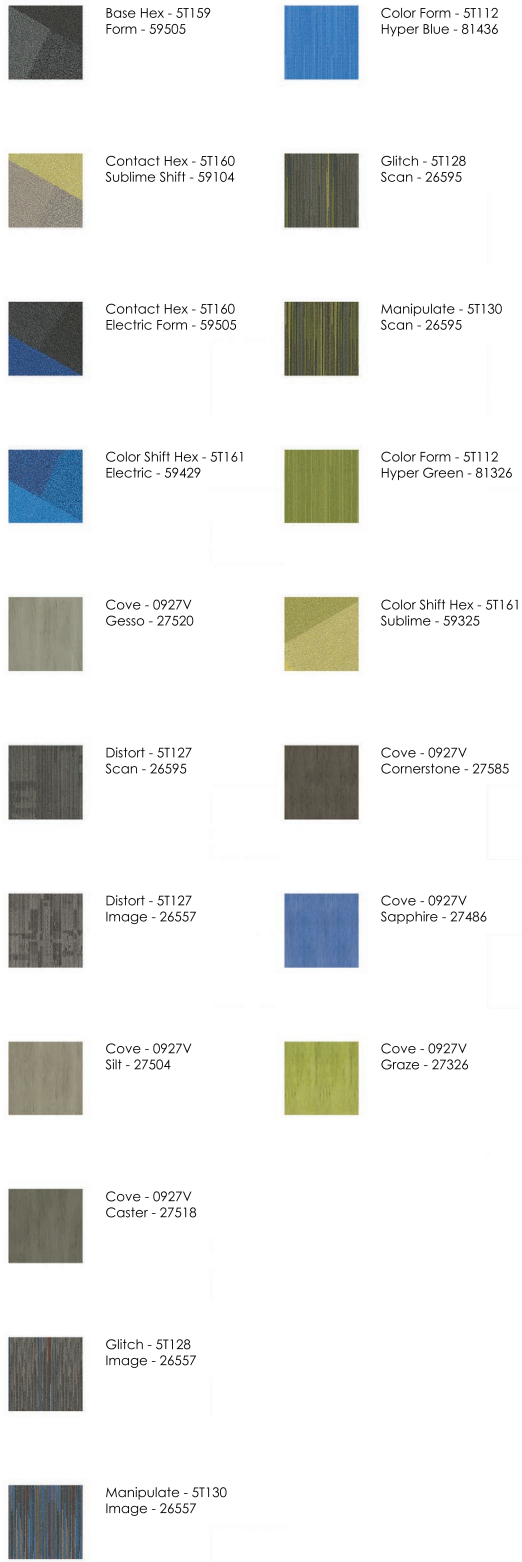

The layout and scale rendered in this floor plan may not be an exact representation of the actual flooring. Please review product samples for accurate color and repeat scale. The rendering provided is only for design purposes and should not be used for ordering, estimating or exact layout details. An estimate must be completed by a professional for accurate ordering and layout information

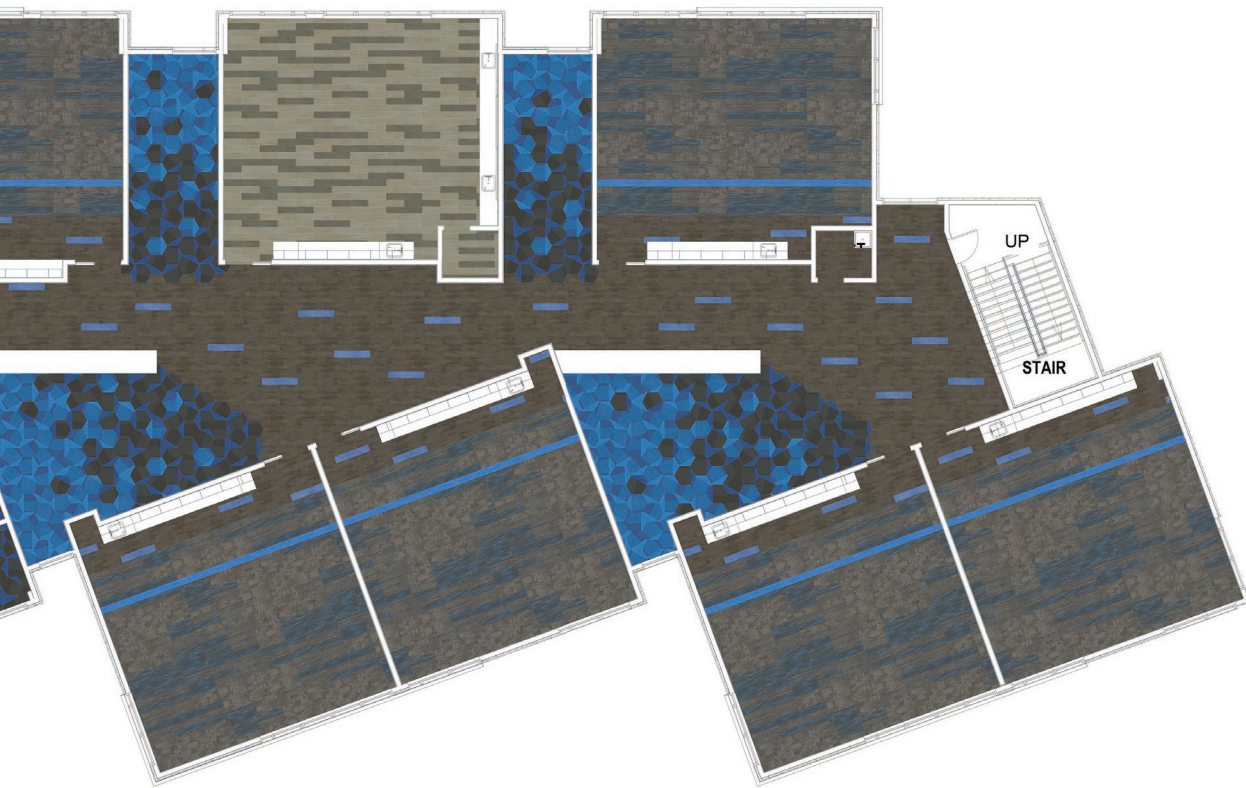

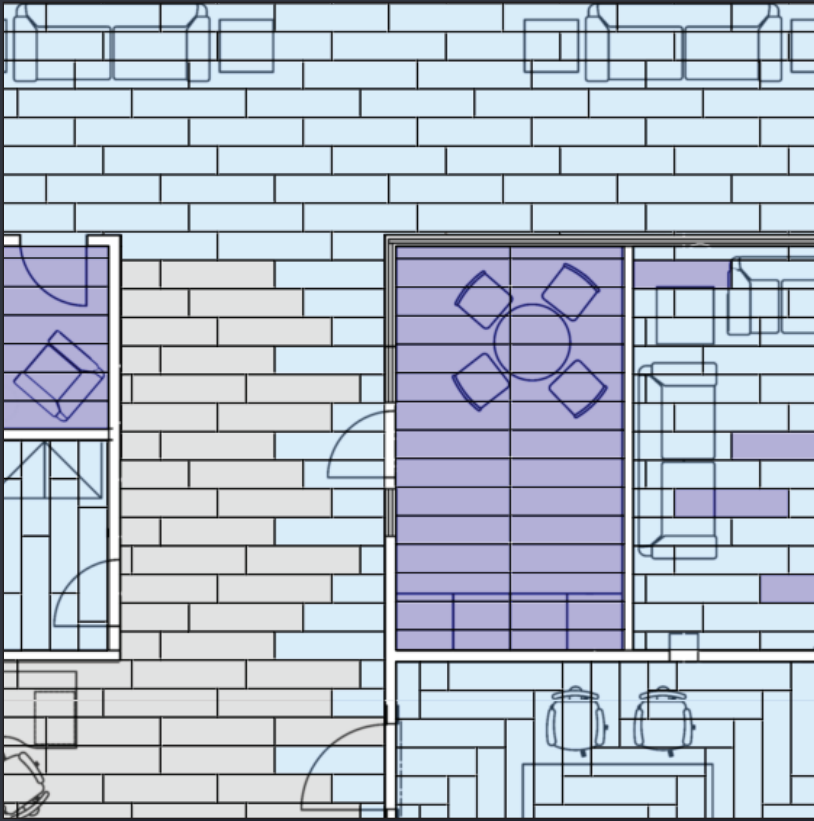

INSTALLATION GUIDE

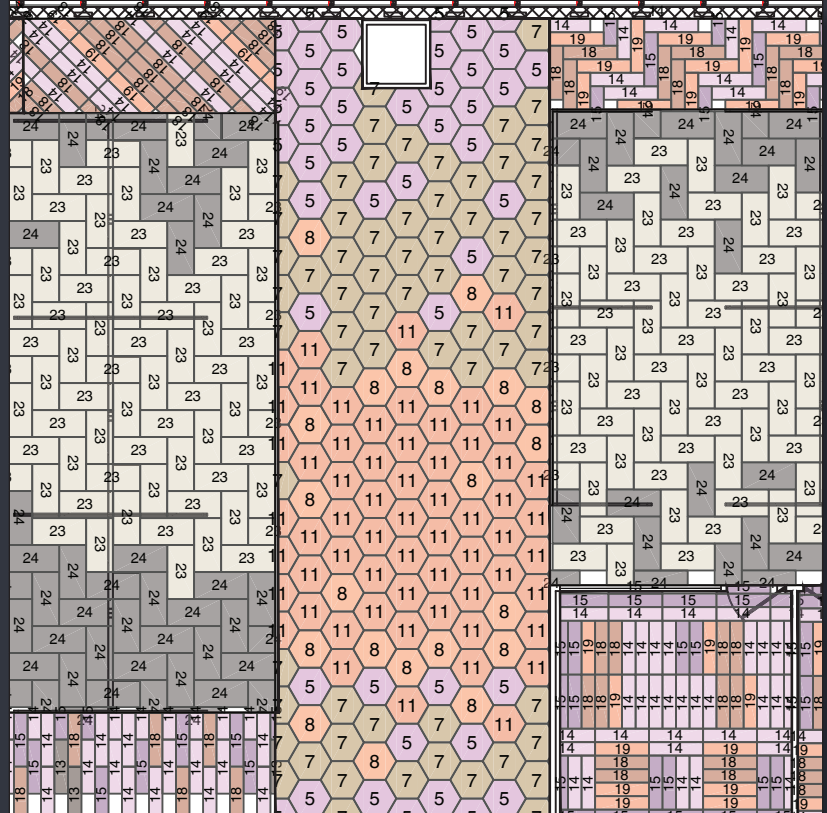

PAINT BY NUMBERS GUIDE

Stage 3

Estimating / Installation Guides

The team puts together an installation guide and estimate that provides a list of quantities needed (this includes sundries or additional stock, if needed).

Lead time: 3-5 business days

REQUIREMENTS:

- Client sign off on 2D renderings
- Notify the team of project phasing or attic stock requirements prior to estimation
- Field verification by your local installer is highly recommended

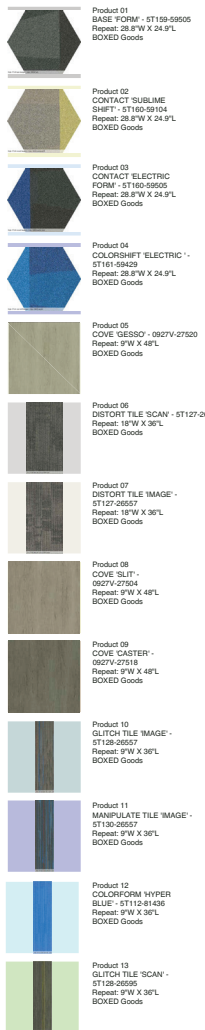

Project Pattern Guide
 The above image(s) do not represent exact color or proportion, and may show portions or multiples of pattern repeats; refer to physical samples for this information.

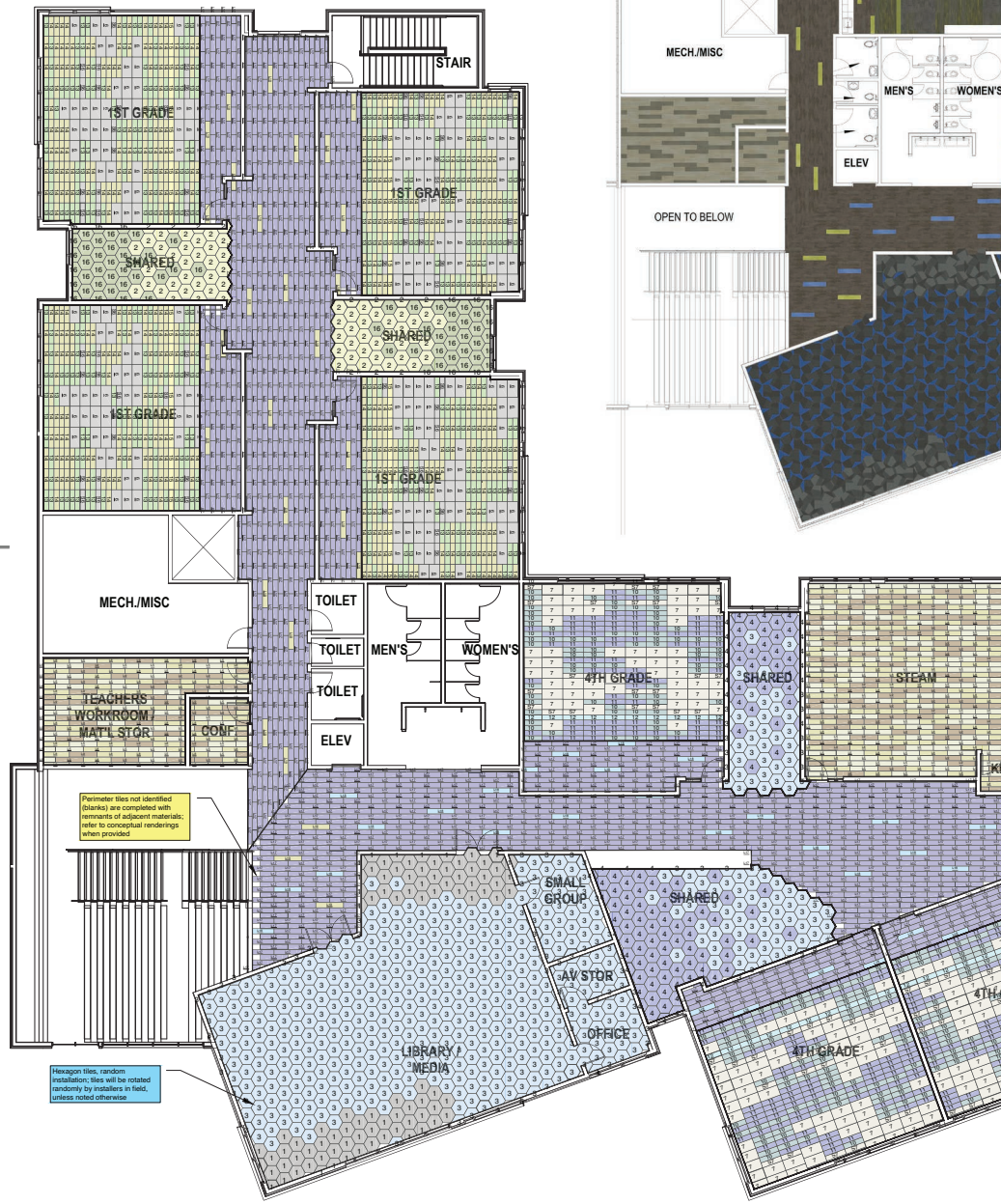

ShawContract®

This drawing and the designs contained therein are the sole property of Shaw Visualization Team. This drawing may not be reproduced or used without written permission from Shaw Visualization Team. Unapproved use will give rise to a claim for damages. This drawing is to show interior design intent only and should not be used for construction purposes. While every attempt has been made to avoid errors in preparing this drawing, Shaw Visualization Team can not guarantee against human error. All contractors and others utilizing this drawing in connection with this project are responsible for verifying all dimensions, yardage quantities, conditions, codes, ordinances, and must immediately report any discrepancies to Shaw Visualization Team.

This job was based on information submitted by the customer's firm and/or agent(s). Shaw Visualization Team is not responsible for final yardage requirements. These plans must be field verified by a capset installer for accurate area and final yardage requirements. Dimensions, sizes, amounts, known seams and/or any other information provided on these plans may require on site adjustments due to job site conditions and/or minimal shrinking and/or stretching in the manufacturing processes. Sizes and amounts provided on these plans are not. Additional amounts and/or pattern repeats are included in the quantities provided in Shaw Visualization Team's estimating quote.

2% Coverage Factor		PROD 01	PROD 02	PROD 03	PROD 04	PROD 05	PROD 06	PROD 07	PROD 08	PROD 09	PROD 10	PROD 11	PROD 12	PROD 13	PROD 14	PROD 15	PROD 16	PROD 17	PROD 18	PROD 19
Style Name	BASE	CONTACT	CONTACT	COLORSHFT	COVE	DISTORT TILE	DISTORT TILE	COVE	COVE	GLTCH TILE	MANIPULATE TILE	COLORFORM	GLTCH TILE	MANIPULATE TILE	COLORFORM	COLORSHFT	COVE	COVE	COVE	COVE
Color Name	FORM	SUBLIME SHFT	ELECTRIC FORM	ELECTRIC	GESSO	SCAN	IMAGE	SLIT	CASTER	IMAGE	IMAGE	HYPER BLUE	SCAN	SCAN	HYPER GREEN	SUBLIME	CORNERSTONE	SAPPHIRE	GRAZE	
Style Number	51159	51160	51161	51161	0627V	51127	0627V	0627V	0627V	51128	51130	51112	51128	51130	51112	51161	0627V	0627V	0627V	
Color Number	65056	65104	65055	65429	27202	26355	26357	27204	27518	26357	26357	61436	26355	26355	81326	16015	27385	27486	27126	
Category	CARPET TILE	CARPET TILE	CARPET TILE	CARPET TILE	LVT	CARPET TILE	CARPET TILE	LVT	LVT	CARPET TILE	CARPET TILE	CARPET TILE	CARPET TILE	CARPET TILE	CARPET TILE	CARPET TILE	LVT	LVT	LVT	
Product Type	Opt Tile HEX	Opt Tile HEX	Opt Tile HEX	Opt Tile HEX	LVT 9x6	Opt Tile 18 x 36	Opt Tile 18 x 36	LVT 9x6	LVT 9x6	Opt Tile 9 x 36	Opt Tile 9 x 36	Opt Tile 9 x 36	Opt Tile 9 x 36	Opt Tile 9 x 36	Opt Tile 9 x 36	Opt Tile HEX	LVT 9x6	LVT 9x6	LVT 9x6	
Floor Plan	91	73	666	238	182	256	508	160	150	487	536	61	349	392	40	70	1771	52	29	0
Total Tiles (L.F. IF broadloom/ sheet base, S.F. IF adhesives / LVT / pad)	91	73	666	238	182	256	508	160	150	487	536	61	349	392	40	70	1771	52	29	0
total boxes / roll/ Pallets Incl. 2%***	8	7	57	21	24	27	52	21	20	25	28	4	18	20	3	6	226	7	4	
total yds. incl. 2%	40 sq. yd.	35 sq. yd.	284 sq. yd.	105 sq. yd.	64 sq. yd.	135 sq. yd.	260 sq. yd.	56 sq. yd.	53 sq. yd.	125 sq. yd.	140 sq. yd.	20 sq. yd.	90 sq. yd.	100 sq. yd.	15 sq. yd.	36 sq. yd.	603 sq. yd.	19 sq. yd.	11 sq. yd.	
total sq. incl. 2%	36	34	64	23	19	20	50	18	16	50	60	8	30	40	6	16	160	9	5	N/A
total s.f. incl. 2%	359 s.f.	314 s.f.	2559 s.f.	943 s.f.	576 s.f.	1215 s.f.	2340 s.f.	504 s.f.	480 s.f.	1125 s.f.	1280 s.f.	180 s.f.	810 s.f.	900 s.f.	135 s.f.	269 s.f.	5424 s.f.	168 s.f.	96 s.f.	FALSE
total sq. metres incl. 2%	33 sq. m	29 sq. m	238 sq. m	88 sq. m	54 sq. m	113 sq. m	217 sq. m	47 sq. m	45 sq. m	105 sq. m	117 sq. m	17 sq. m	75 sq. m	84 sq. m	13 sq. m	25 sq. m	504 sq. m	16 sq. m	9 sq. m	N/A
Max Percentage	1.3%	1.2%	6.8%	3.3%	4.1%	4.6%	9.0%	3.6%	3.4%	4.3%	4.9%	0.6%	3.1%	3.4%	0.5%	1.0%	36.3%	1.2%	0.9%	

***Carpet Tile estimates are based on running line product using Standard Econoxx backing. All other custom tiles may be in smaller / larger box quantities. Please verify with your customer service representative.

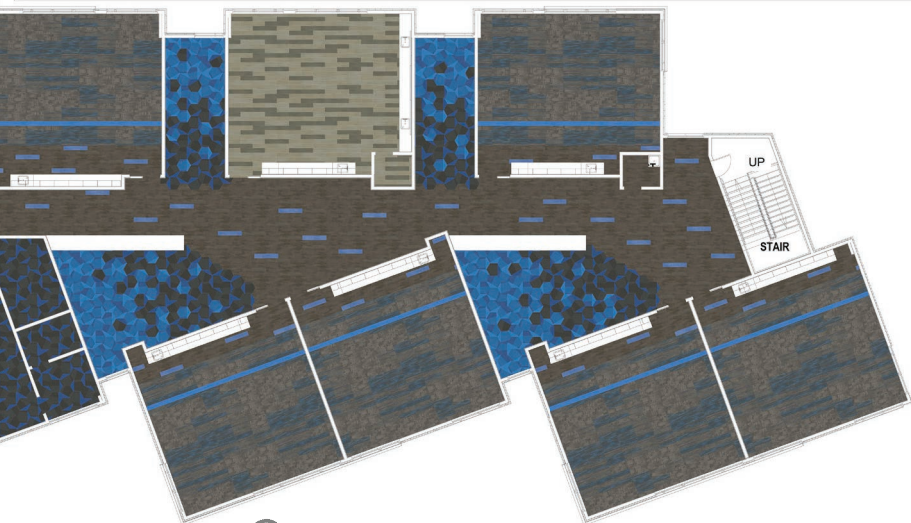

2 Conceptual Rendering

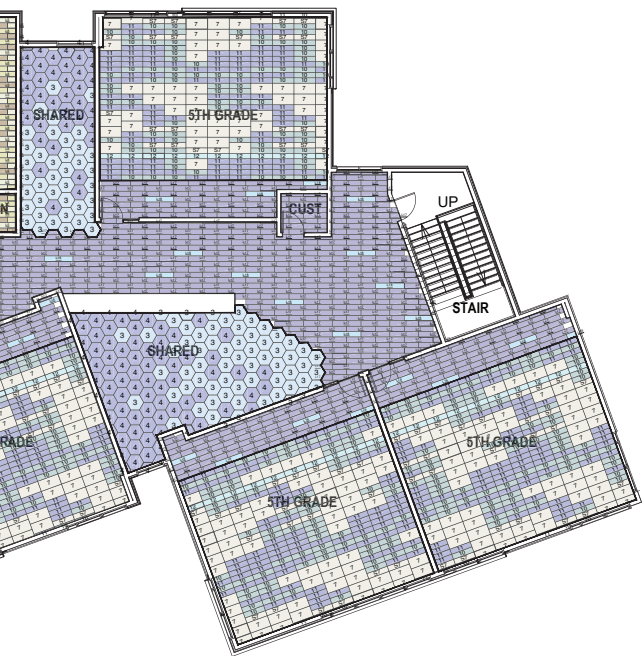

Shaw Contract

Date July 19, 2018
 Revision Version 02
 Project Cold Springs Elementary
 Location 0
 Salesperson Drew Smith



ver 08/22/17

Line #	ID / Spec #	Product Name, Color Name, Product #, Color #	CATEGORY	QTY	UNIT OF MEAS	\$/ UNIT
1	PROD 01	BASE 'FORM' - 5T159-59505	CARPET TILE	40	Sq Yd	
2	PROD 02	CONTACT 'SUBLIME SHIFT' - 5T160-59104	CARPET TILE	35	Sq Yd	
3	PROD 03	CONTACT 'ELECTRIC FORM' - 5T160-59505	CARPET TILE	284	Sq Yd	
4	PROD 04	COLORSHIFT 'ELECTRIC ' - 5T161-59429	CARPET TILE	105	Sq Yd	
5	PROD 05	COVE 'GESSO' - 0927V-27520	LVT	576	S.F.	
6	PROD 06	DISTORT TILE 'SCAN' - 5T127-26595	CARPET TILE	135	Sq Yd	
7	PROD 07	DISTORT TILE 'IMAGE' - 5T127-26557	CARPET TILE	260	Sq Yd	
8	PROD 08	COVE 'SLIT' - 0927V-27504	LVT	504	S.F.	
9	PROD 09	COVE 'CASTER' - 0927V-27518	LVT	480	S.F.	
10	PROD 10	GLITCH TILE 'IMAGE' - 5T128-26557	CARPET TILE	125	Sq Yd	
11	PROD 11	MANIPULATE TILE 'IMAGE' - 5T130-26557	CARPET TILE	140	Sq Yd	
12	PROD 12	COLORFORM 'HYPER BLUE' - 5T112-81436	CARPET TILE	20	Sq Yd	
13	PROD 13	GLITCH TILE 'SCAN' - 5T128-26595	CARPET TILE	90	Sq Yd	
14	PROD 14	MANIPULATE TILE 'SCAN' - 5T130-26595	CARPET TILE	100	Sq Yd	
15	PROD 15	COLORFORM 'HYPER GREEN' - 5T112-81326	CARPET TILE	15	Sq Yd	
16	PROD 16	COLORSHIFT 'SUBLIME' - 5T161-59325	CARPET TILE	30	Sq Yd	
17	PROD 17	COVE 'CORNERSTONE' - 0927V-27585	LVT	5,424	S.F.	
18	PROD 18	COVE 'SAPPHIRE' - 0927V-27486	LVT	168	S.F.	
19	PROD 19	COVE 'GRAZE' - 0927V-27326	LVT	96	S.F.	
20						
21						
22						
23						
24						
25						
26						
27						
28						
29						
30						
31						
32						
33						
34						
35						
36						
37						
38						
39						
40						
41						
42						
43						
44						
45						
46						
47						
48						
49						
50						

Notes & Comments

1 Estimate includes 2 % overage

2 Field conditions may vary from construction drawings/ autocad files, Therefore we cannot guarantee 100% accuracy in our estimates. Field Verification by an installation professional is always recommended prior to issuance of purchase orders.

3 Minimum Quantities may apply; please contact your Customer Service Representative for more information.

4 Carpet Tile estimates are based on running line product using Standard Ecoworx backing; all other custom tiles may be in smaller / larger box quantities. Please verify with your customer service representative.

Ordering & Installation

Once the estimate is complete, you can work with your local Account Manager and/or installer for ordering and installation.



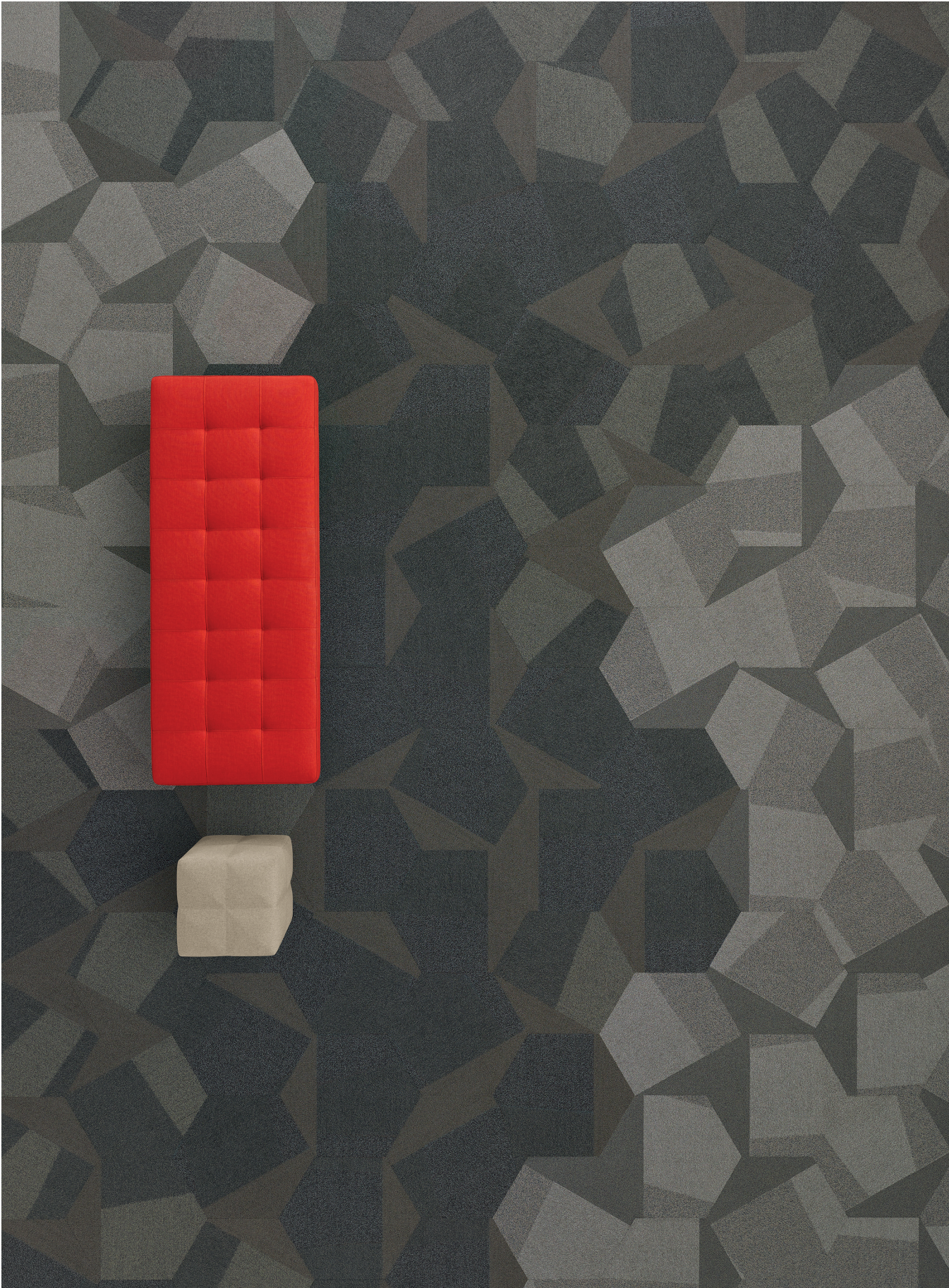









ShawContract®